

Lecture (1)

"Introduction to Data Base"

Presented by : Dr. Nehal El Azaly
Dr. Dina Abdel hafez

Course Information

- Lecturers:

Dr. Nehal Elazaly

- Credit hours (2)
- Requirements & Grading (Total 100 marks)
 - Class work and attendance (20 marks)
 - Midterm exam (30 marks)
 - Final Exam during finals week (50 marks)

What is the Data Base?

- Data base is simply the previous arranged data using applications such as excel sheet or any other application.

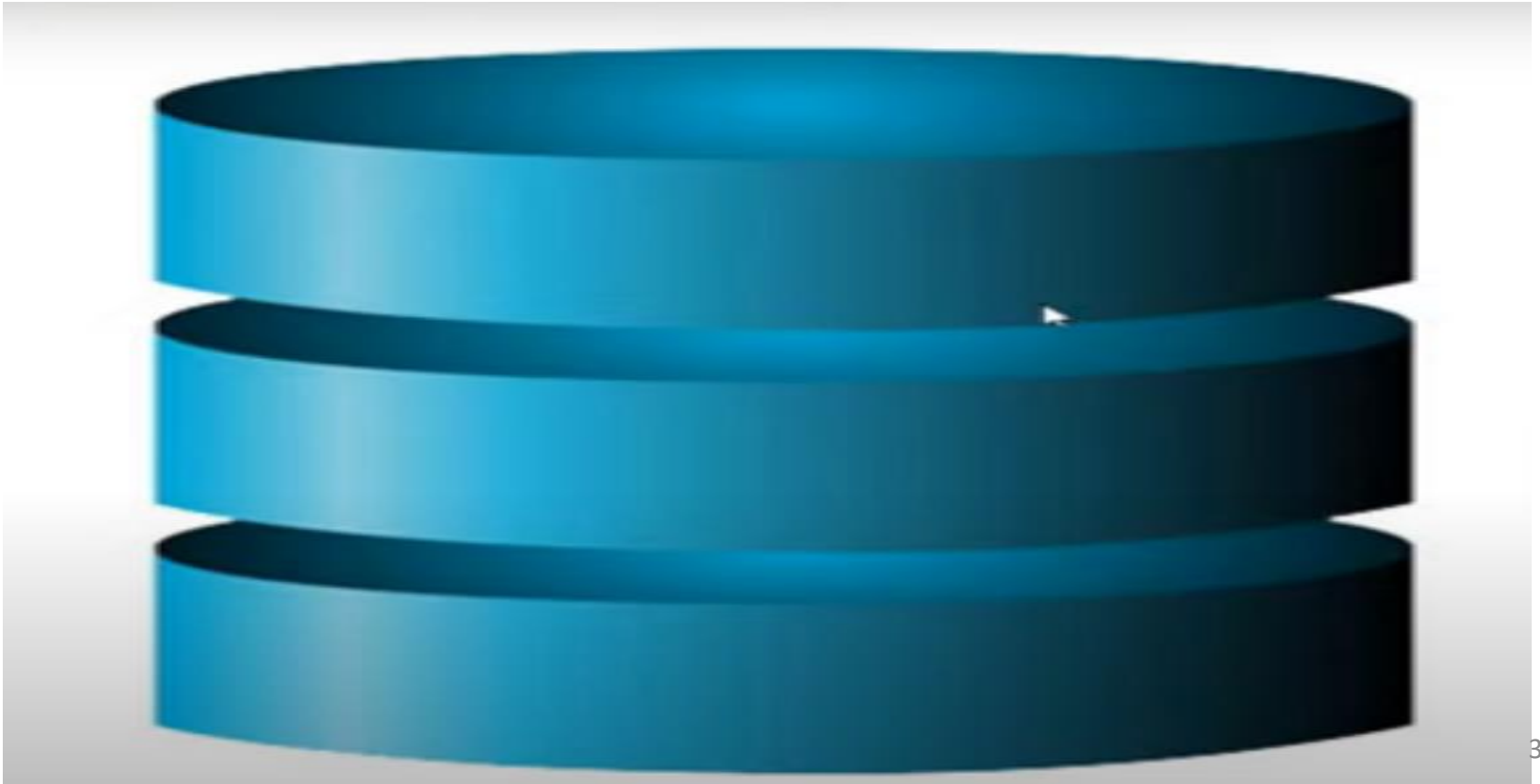

- Data base is consisted of groups of tables, where each table has rows and columns.

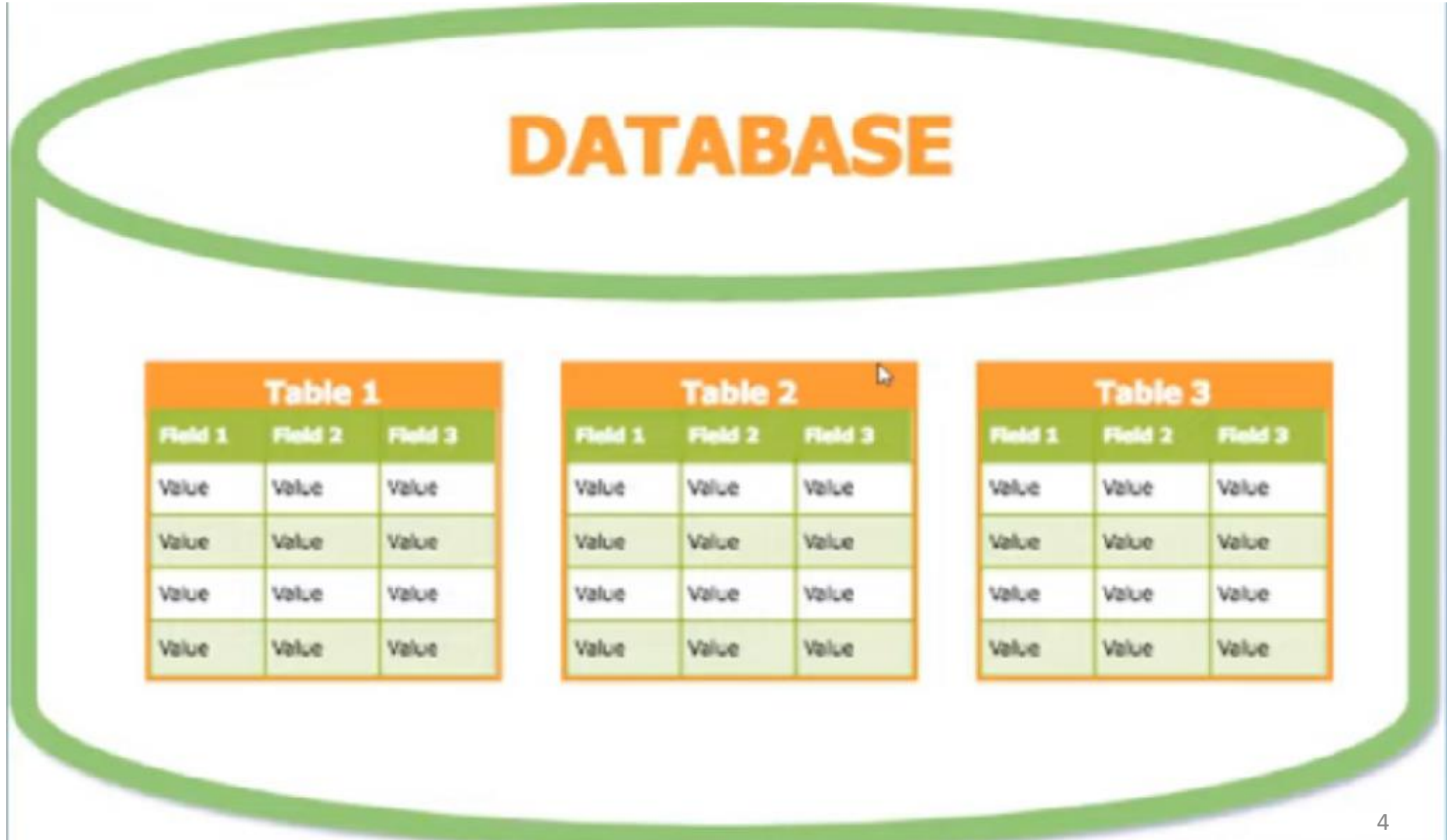

- The created tables can be connected with each other by the relationships.

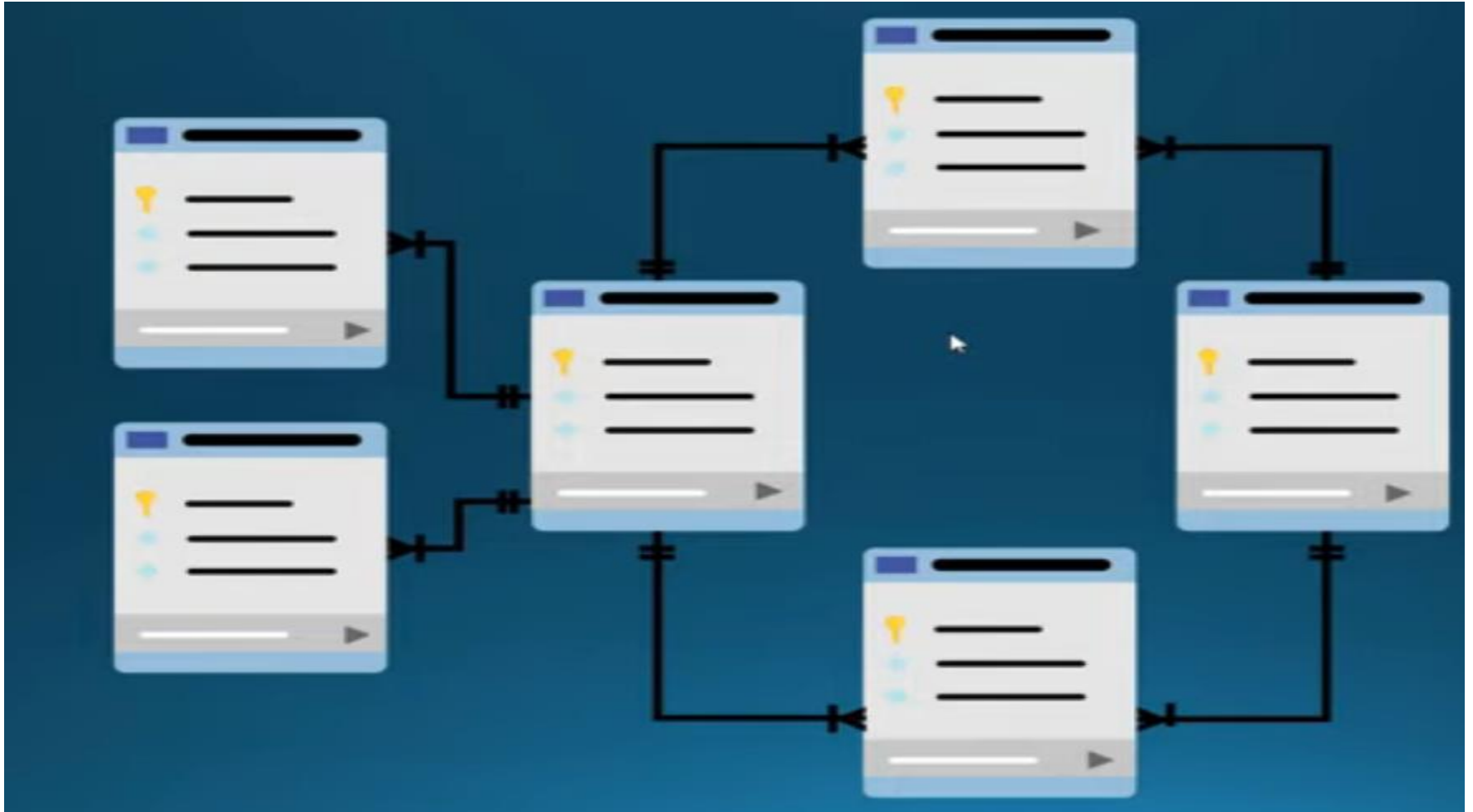

Example

ID	First Name	Last Name	Address	City	Age
1	Mickey	Mouse	123 Fantasy Way	Anaheim	73
2	Bat	Man	321 Cavern Ave	Gotham	54
3	Wonder	Woman	987 Truth Way	Paradise	39
4	Donald	Duck	555 Quack Street	Mallard	65
5	Bugs	Bunny	567 Carrot Street	Rascal	58
6	Wiley	Coyote	999 Acme Way	Canyon	61
7	Cat	Woman	234 Purrfect Street	Hairball	32
8	Tweety	Bird	543	Itotltaw	28

ID = Primary Key isn't repeated in the table

IDataSet: database

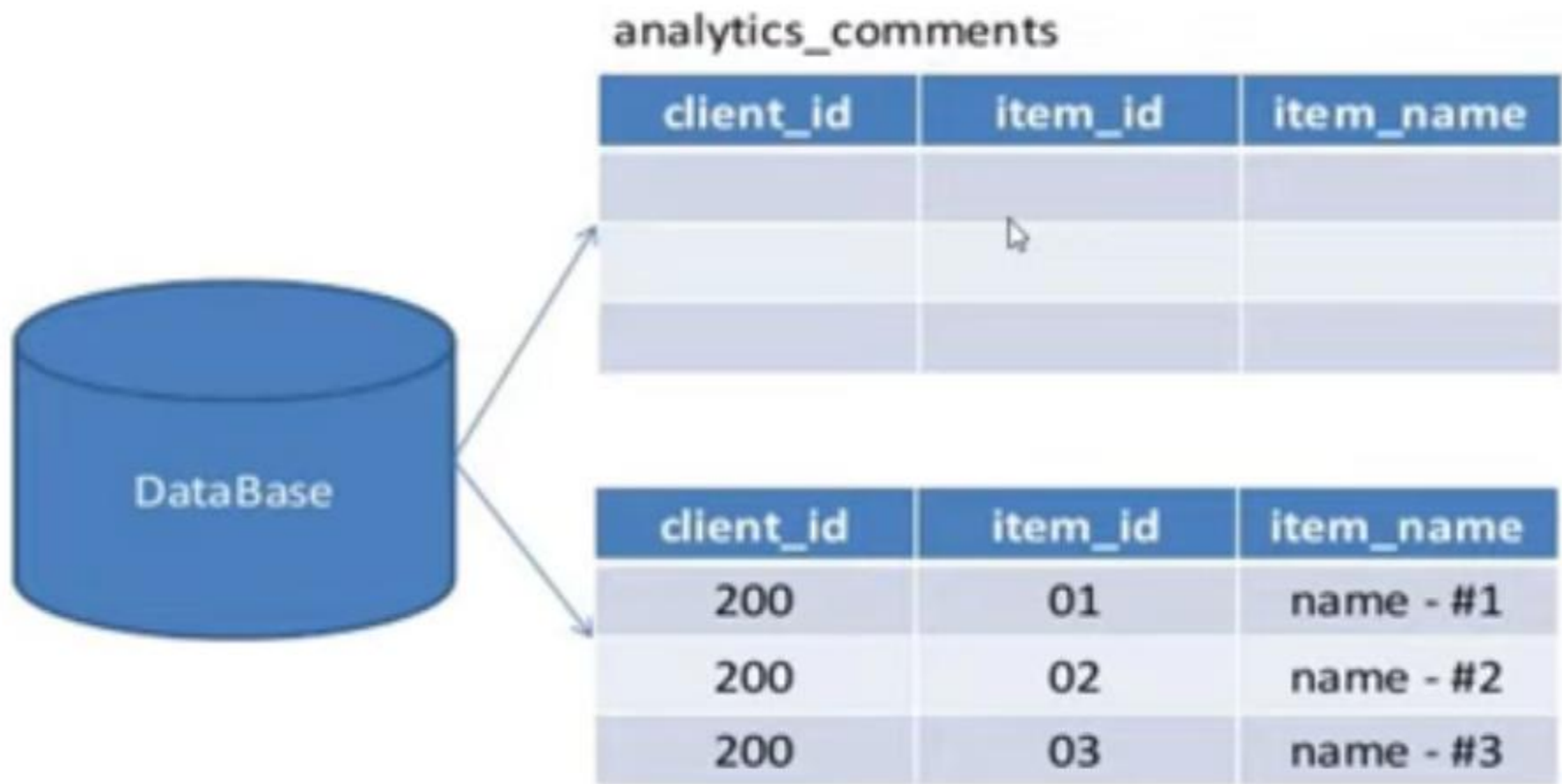

DBMS: Data Base Management System

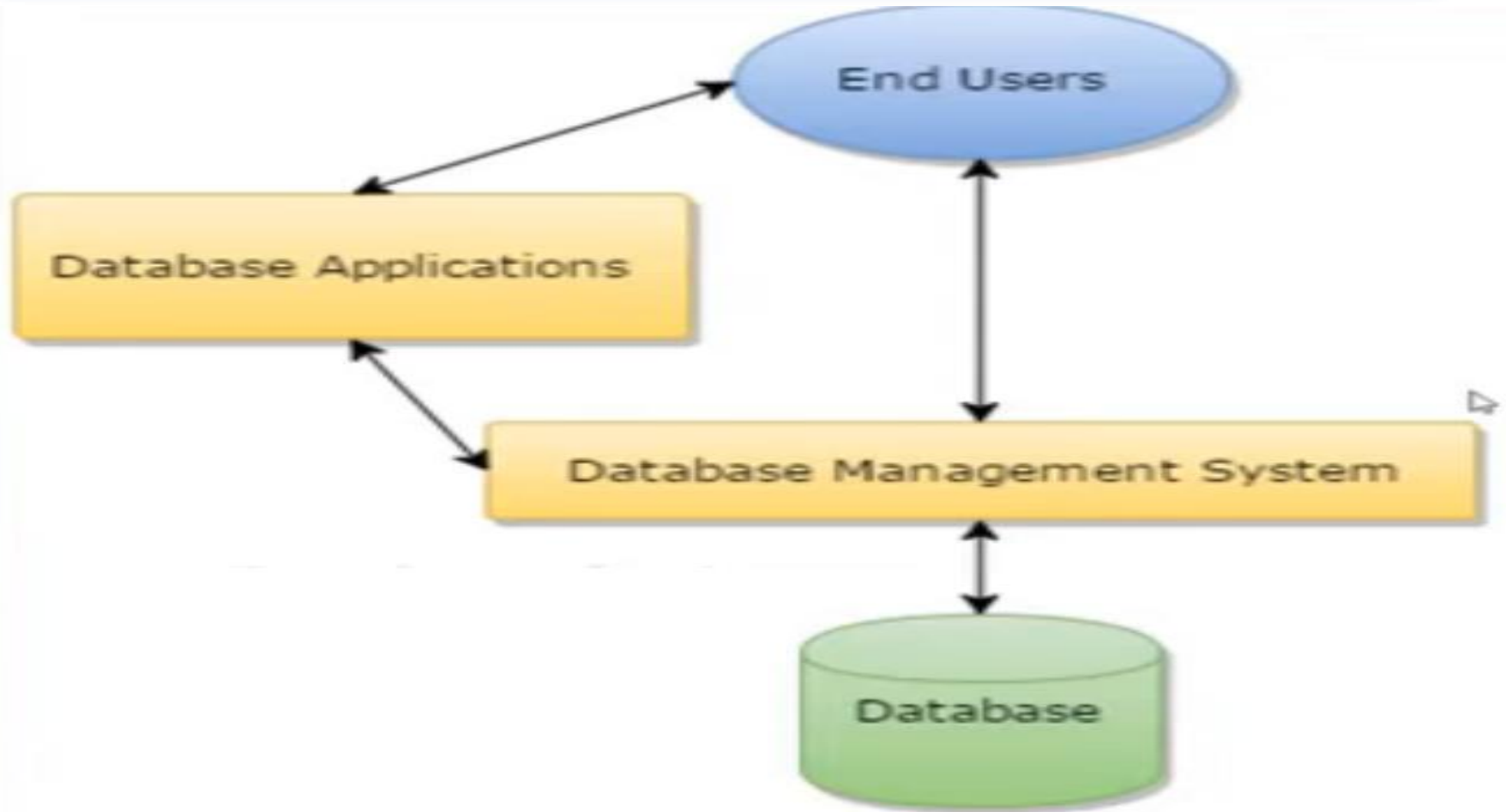

Components of a Data Base Management System

program

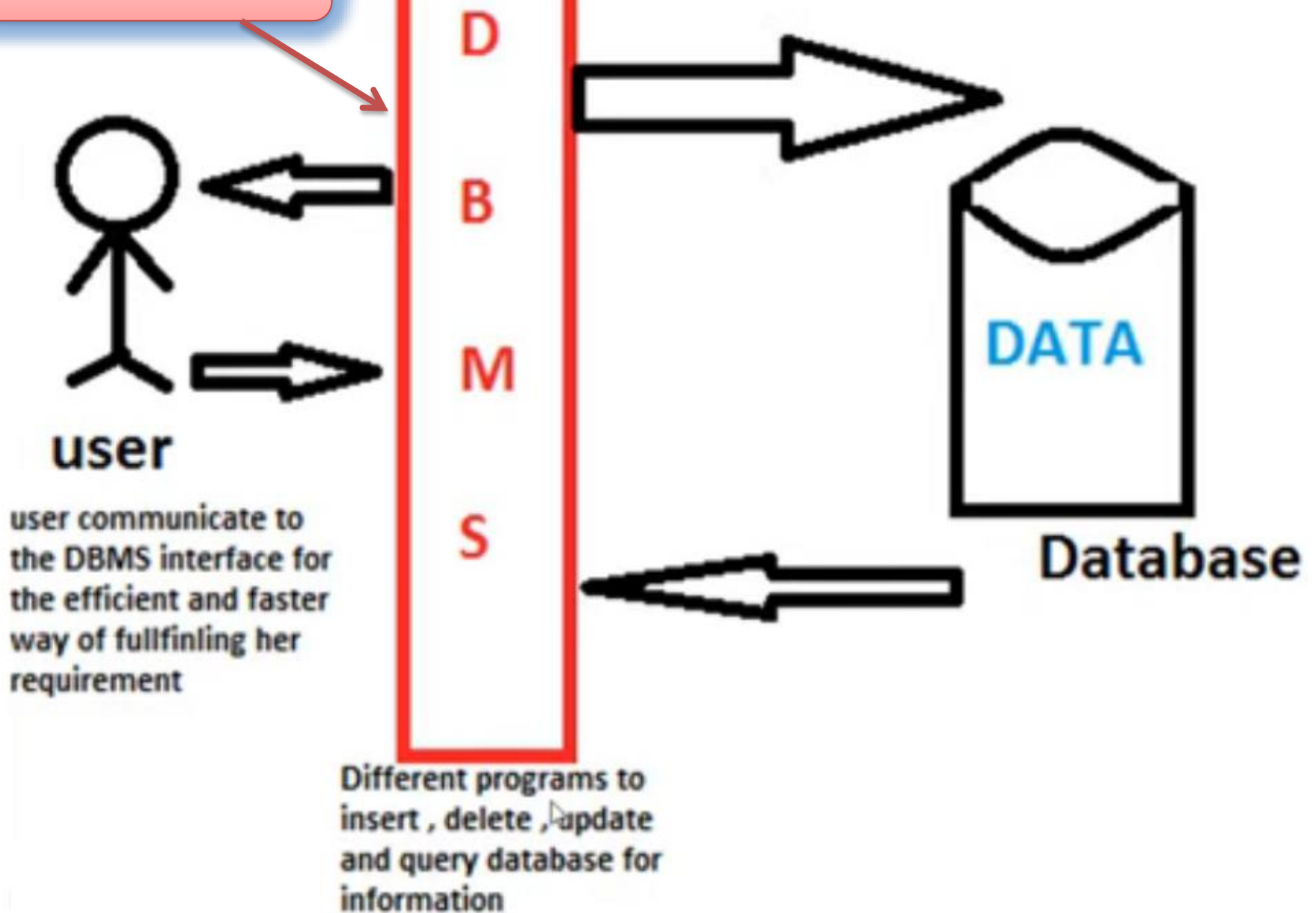

DBMS Programs

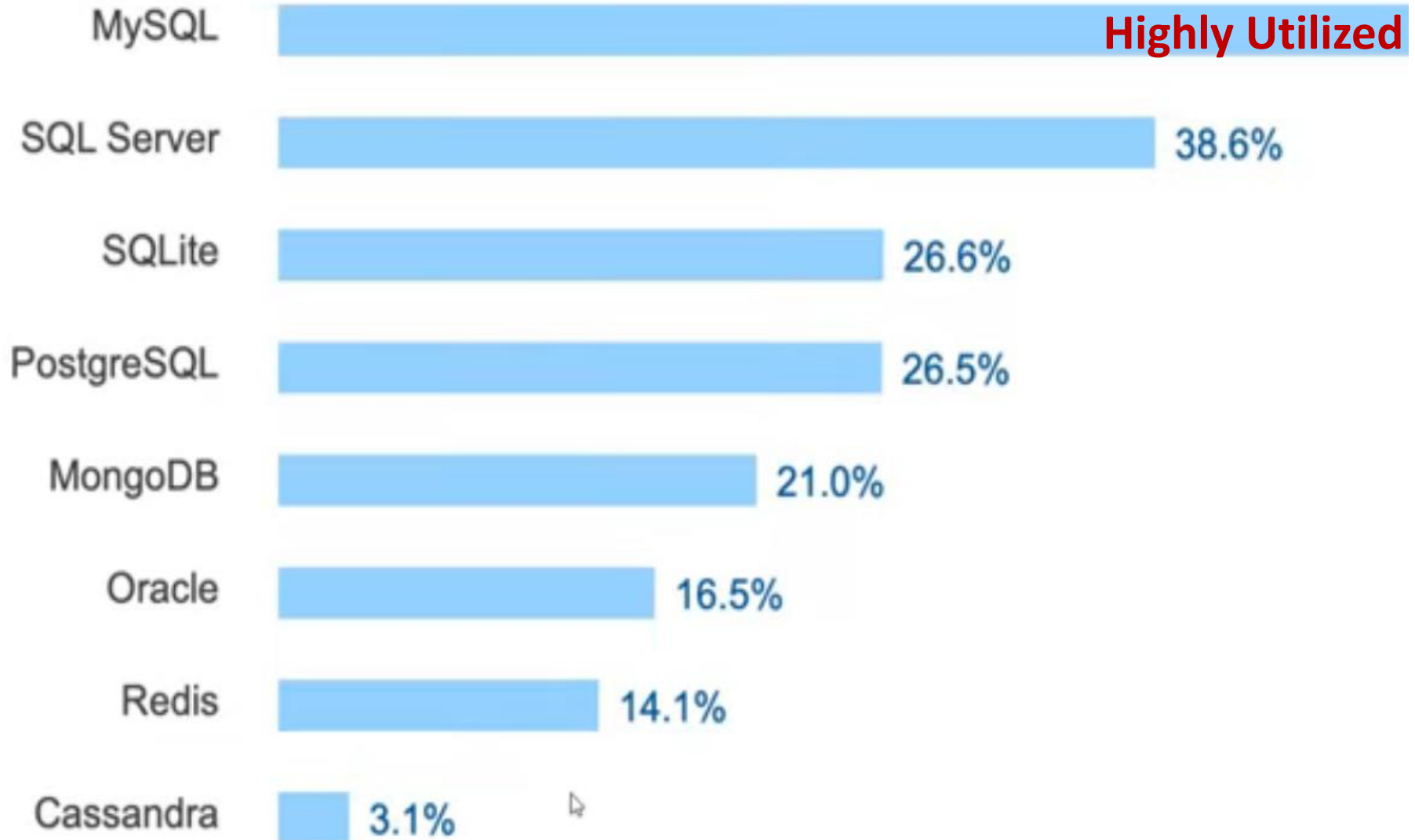

Compounds of Table

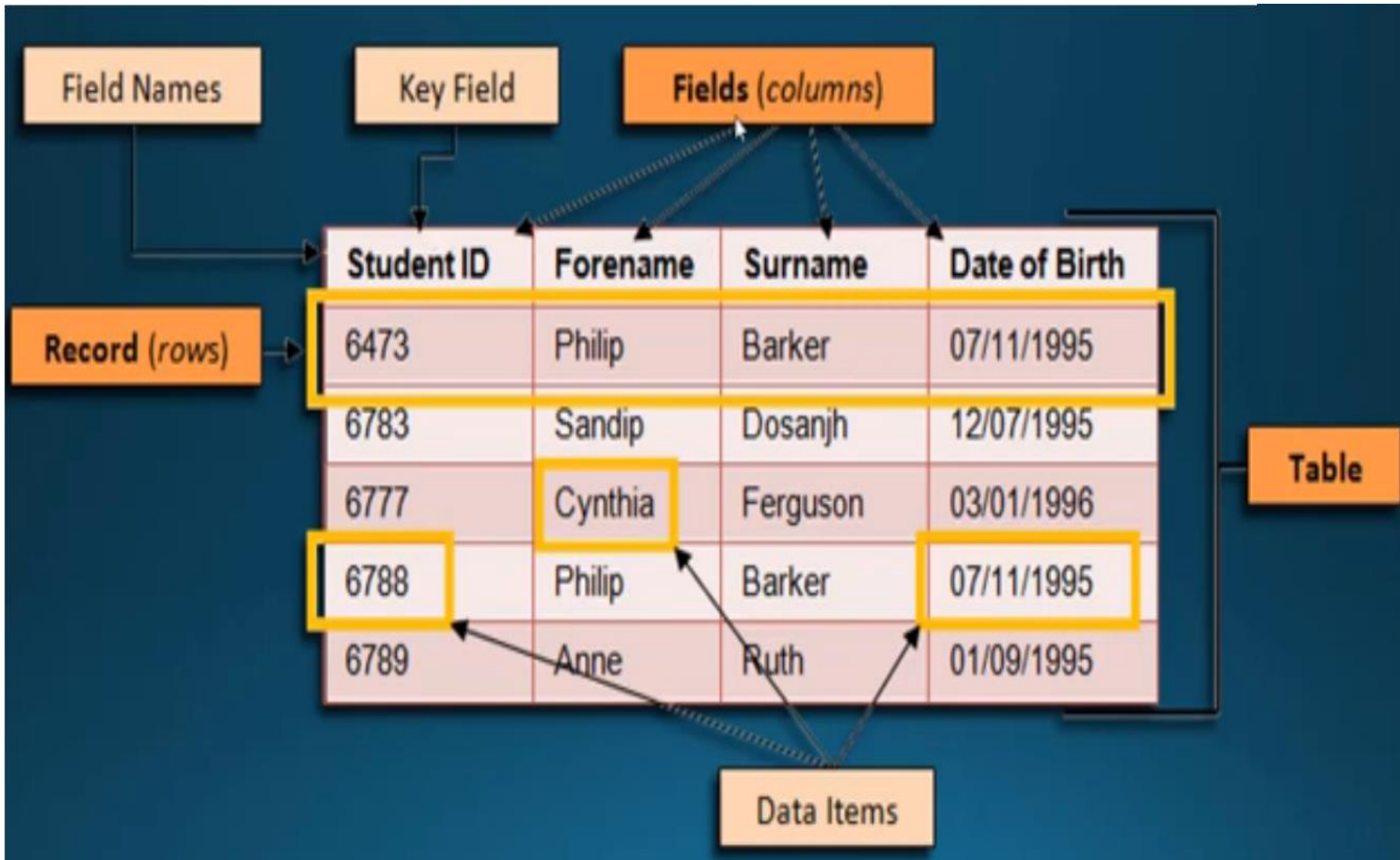

*Thank
you*

